

Live All-On-X Training

Complete Dental Implant & Digital Dentistry Education Program. Participants will perform multiple guided surgeries including participating in two full arch cases.



Dr. Jack
Krauser



Dr. Achraf
Souayah



Dr. Michael
Wehrle

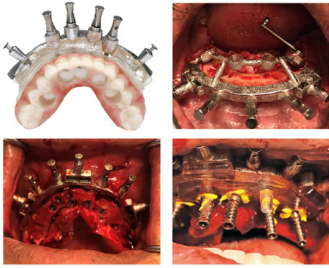

35 CE CREDIT HOURS

State-of-the-art facility, 8-operatory clinic, restaurant, and hotel all under one roof!
• All inclusive • Open to doctors worldwide •

GuidedSMILE™



Join WIIC and ROE for a truly unique, educational, hands-on, live implant placement experience.

Date: March 7—11, 2018

CE Credits: 35

Cost: \$15,999



Travel to safe Puebla and perform All-On-X surgery utilizing a medical device called GuidedSMILE CHROME. WIIC is a charity- and education-funded, advanced clinic, with a patient base in need of full arch and full mouth reconstruction. Most of the implant recipients are long-term patients of the permanent dentist in the clinic, and are all delighted to be a part of the program.

This is a Fully Guided Implant Placement Course:

- GuidedSMILE CHROME is the answer for dentists who desire a preplanned, guided All-On-X surgery
- Take home the skills necessary to complete cases in your own practices without the need for lab assistance
- Guided system based upon pre-surgical records, not day of surgery bite
- Predetermined bone reduction coordinated with the smile line and prosthetic tissue junction
- Fully digital workflow in state-of-the-art facility, featuring SLM CO/CR Fixation Guidance
- Delivers a new smile in a short amount of time in a very predictable system
- Learn to implement the R2 Fully Guided MegaGen Surgical Kit
- \$15,999.00 all inclusive except airfare

Agenda:

Hours of lecture; Learn to utilize a fully guided surgical kit; learn to place single implants fully guided; learn to place multiple implants fully guided; then on the last day perform GuidedSMILE under the supervision of experts in a team approach.

If you're looking for the next level of implant training and a predictable method of delivering a pre-planned surgery, this is your live course. Sign up today by calling:

Tammy Wehrle (817) 284-3629 (WIIC) To discuss GuidedSMILE (800) 228 6663 Alan Banks (ROE)